

**PLAN VIEW**

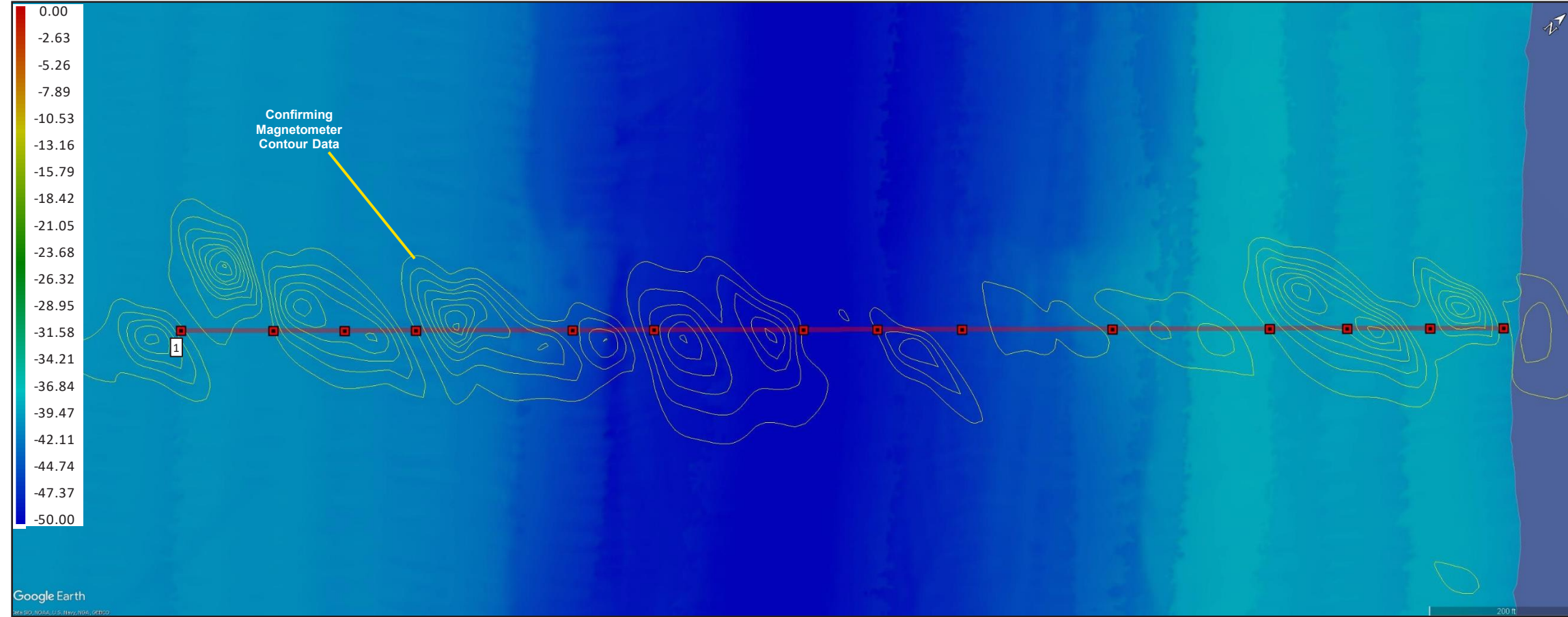

**DoC DATA**

Pt. ID	STA#	Easting (ft)	Northing (ft)	Topo Elev. (ft)	T.O.P. Elev. (ft)	DoC (ft)
1	00+00			-40.40	-43.11	2.71
2	01+20			-40.40	-43.26	2.86
3	02+12			-41.10	-44.30	3.20
4	03+04			-41.60	-44.44	2.84
5	05+08			-45.60	-47.86	2.26
6	06+13			-48.50	-51.20	2.70
7	08+07			-51.00	-52.76	1.76
8	09+02			-48.80	-52.57	3.77
9	10+12			-46.60	-49.29	2.69
10	12+07			-41.10	-43.72	2.62
11	14+11			-39.50	-43.13	3.63
12	15+11			-39.30	-43.69	4.39
13	16+19			-39.00	-43.75	4.75
14	17+14			-39.80	-44.29	4.49

**PROFILE VIEW**

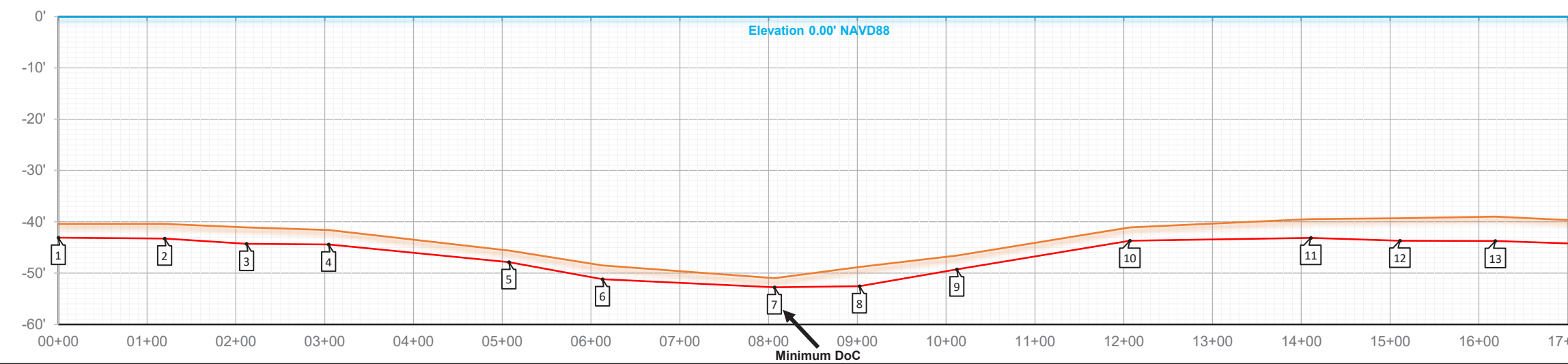

Land Data  
Underwater Data  
*Italics = Projected topo or bathymetric points and DoC / MSDoC*

LEGEND	DEFINITIONS	GEODETIC SETTINGS	PLOT NOTES	CONTROL POINT VERIFICATION
<ul style="list-style-type: none"> <li>Water Level</li> <li>Topo / Bathymetry</li> <li>Projected Topo / Bathymetry</li> <li>T.O.P. Point</li> <li>No Data (obstruction, loss of signal)</li> <li>Overlaid Data (if applicable)</li> </ul>	<p><b>DoC</b> - Depth of Cover</p> <p><b>T.O.P.</b> - Top of Pipe (or Cable, Conduit, etc.)</p>			<p>CONTROL POINTS WERE ESTABLISHED AND/OR REFERENCED BY DoC MAPPING TO ADJUST FOR HORIZONTAL AND VERTICAL VARIANCE DURING THE TIME OF THIS SURVEY. INFORMATION FOR THE CONTROL POINTS BELOW:</p> <p>PLEASE REFER TO THE "CONTROL POINT VERIFICATION SHEET" FOR MORE DETAILS ON THE CONTROL POINT(S) AND DoC MAPPING'S OBSERVATIONS.</p>



**DEPTH OF COVER STUDY**  
DATE(S): 6/29/2018

---

**PLAN / PROFILE**

PREPARED FOR:

**PLAN VIEW**

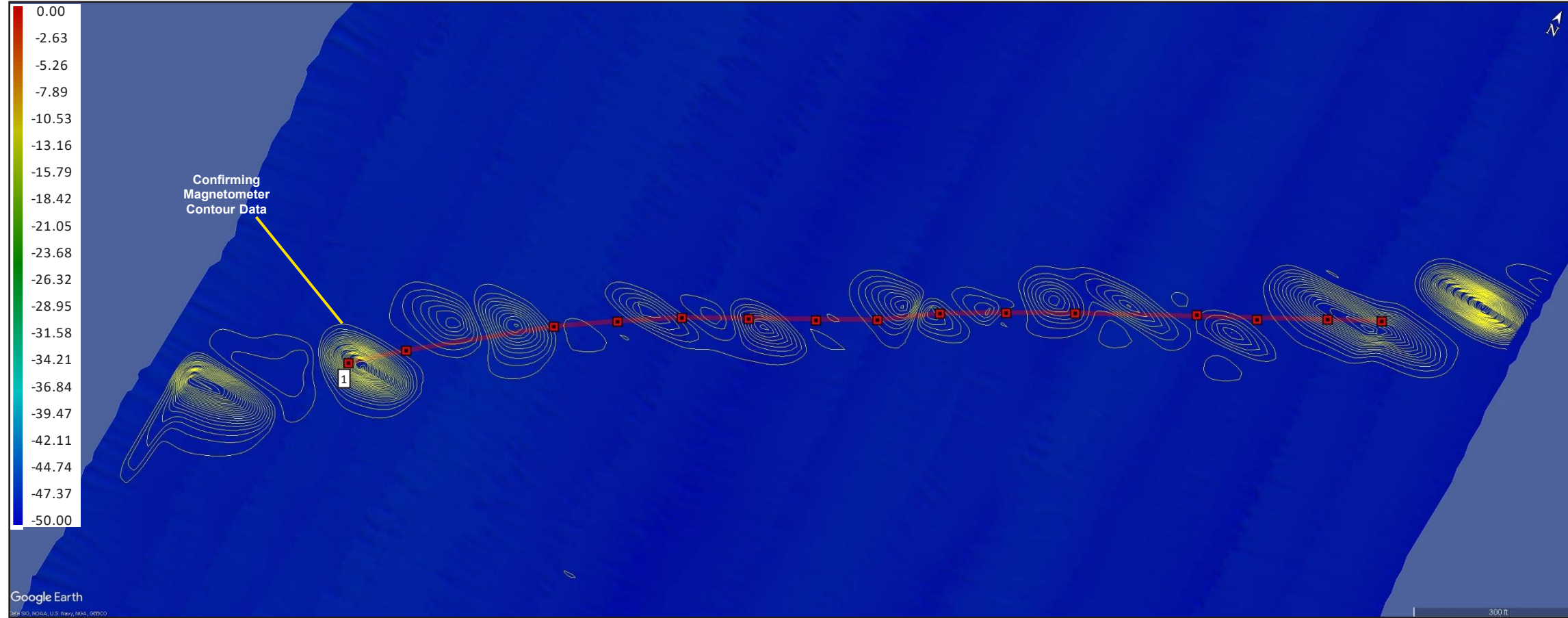

**DoC DATA**

Pt. ID	STA#	Easting (ft)	Northing (ft)	Topo Elev. (ft)	T.O.P. Elev. (ft)	DoC (ft)	MS DoC* (ft)
1	00+00			-47.90	-50.63	2.73	2.73
2	01+04			-48.40	-51.06	2.66	2.66
3	03+68			-47.90	-50.59	2.69	2.69
4	04+81			-48.20	-50.64	2.44	2.44
5	05+95			-48.40	-51.27	2.87	2.87
6	07+13			-48.50	-51.05	2.55	2.55
7	08+32			-48.60	-52.19	3.59	3.59
8	09+40			-48.10	-50.94	2.84	2.84
9	10+51			-48.10	-50.47	2.37	2.37
10	11+68			-48.10	-50.83	2.73	2.73
11	12+90			-48.80	-51.21	2.41	2.41
12	15+05			-48.20	-51.04	2.84	2.84
13	16+11			-48.40	-52.67	4.27	4.27
14	17+36			-48.60	-51.29	2.69	2.69
15	18+31			-48.20	-51.90	3.70	3.70

**PROFILE VIEW**

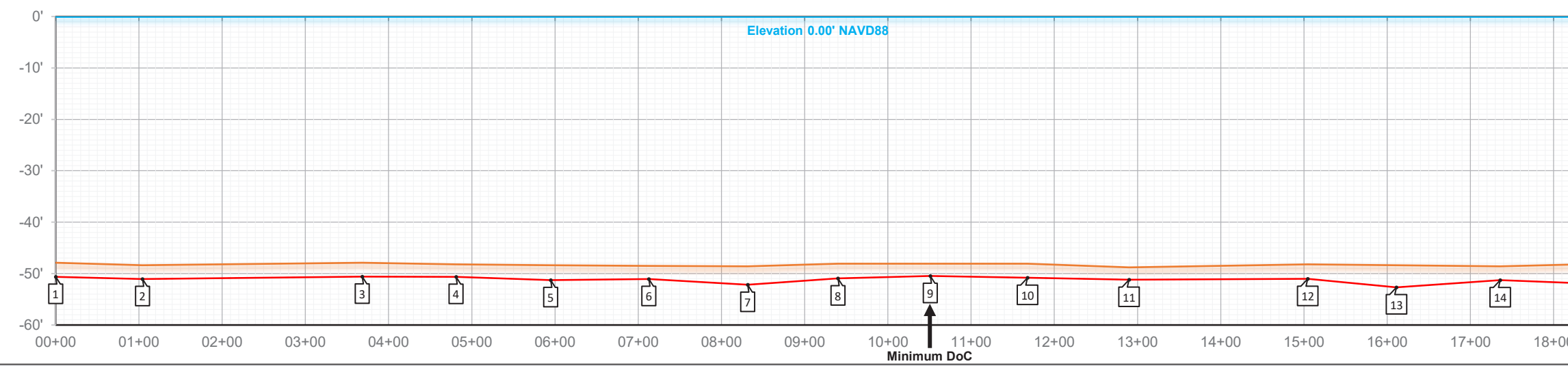

Land Data  
Underwater Data  
*Italics = Projected topo or bathymetric points and DoC / MSDoC*

LEGEND	DEFINITIONS	GEODETIC SETTINGS	PLOT NOTES	CONTROL POINT VERIFICATION
<ul style="list-style-type: none"> <li>Water Level</li> <li>Topo / Bathymetry</li> <li>Projected Topo / Bathymetry</li> <li>T.O.P. Point</li> <li>No Data (obstruction, loss of signal)</li> <li>Overlaid Data (if applicable)</li> </ul>	<p><b>DoC</b> - Depth of Cover</p> <p><b>T.O.P.</b> - Top of Pipe (or Cable, Conduit, etc.)</p>			<p>CONTROL POINTS WERE ESTABLISHED AND/OR REFERENCED BY DoC MAPPING TO ADJUST FOR HORIZONTAL AND VERTICAL VARIANCE DURING THE TIME OF THIS SURVEY. INFORMATION FOR THE CONTROL POINTS BELOW:</p> <p>PLEASE REFER TO THE "CONTROL POINT VERIFICATION SHEET" FOR MORE DETAILS ON THE CONTROL POINT(S) AND DoC MAPPING'S OBSERVATIONS.</p>



**DEPTH OF COVER STUDY**  
DATE(S): 7/11/2018

---

**PLAN / PROFILE**

PREPARED FOR:



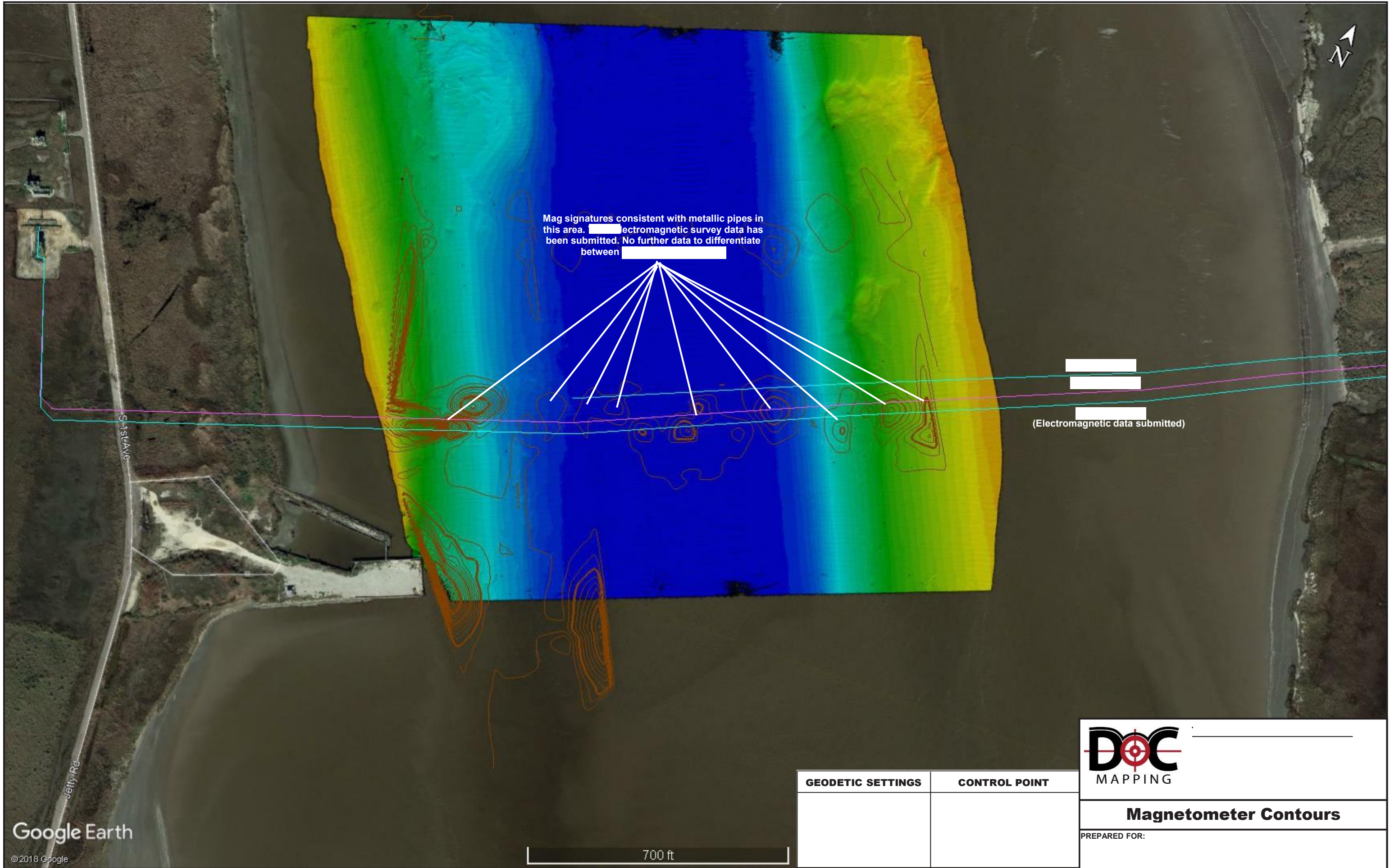

Mag signatures consistent with metallic pipes in this area. [redacted] Electromagnetic survey data has been submitted. No further data to differentiate between [redacted]

[redacted]  
[redacted]  
[redacted]  
(Electromagnetic data submitted)

GEODETTIC SETTINGS	CONTROL POINT

**DOC**  
MAPPING

**Magnetometer Contours**

PREPARED FOR: